

BASKETBALL



2002
WOMEN'S
2003

U N I V E R S I T Y O F T E X A S A T D A L L A S

UNIVERSITY OF TEXAS AT DALLAS

WOMEN'S BASKETBALL 2002-2003

NOVEMBER 22-23	SHERMAN	AUSTIN COLLEGE TOURNAMENT	TBA
NOVEMBER 26	HOME	SOUTHWESTERN UNIVERSITY	5:30 PM
NOVEMBER 30	HOME	HOWARD PAYNE UNIVERSITY	1:00 PM
DECEMBER 1	HOME	SUL ROSS STATE UNIVERSITY	1:00 PM
DECEMBER 16	ABILENE	HARDIN-SIMMONS UNIVERSITY	1:00 PM
DECEMBER 17	ABILENE	MCMURRY UNIVERSITY	5:00 PM
JANUARY 3	HOME	TEXAS LUTHERAN UNIVERSITY	5:30 PM
JANUARY 4	HOME	SCHREINER UNIVERSITY	1:00 PM
JANUARY 6	HOME	CAZENOVIA COLLEGE	5:30 PM
JANUARY 9	AUSTIN	CONCORDIA UNIVERSITY-AUSTIN	5:30 PM
JANUARY 11	BELTON	UNIVERSITY OF MARY HARDIN-BAYLOR	1:00 PM
JANUARY 16	HOME	MISSISSIPPI COLLEGE*	5:30 PM
JANUARY 18	HOME	LOUISIANA COLLEGE*	1:00 PM
JANUARY 20	HOME	HUNTINGDON COLLEGE	5:30 PM
JANUARY 23	SHERMAN	AUSTIN COLLEGE*	7:30 PM
JANUARY 25	CLARKSVILLE, AR	UNIVERSITY OF THE OZARKS*	1:00 PM
JANUARY 30	LONGVIEW	LETOURNEAU UNIVERSITY*	5:30 PM
FEBRUARY 1	MARSHALL	EAST TEXAS BAPTIST UNIVERSITY*	1:00 PM
FEBRUARY 6	HOME	LETOURNEAU UNIVERSITY*	5:30 PM
FEBRUARY 8	HOME	EAST TEXAS BAPTIST UNIVERSITY*	1:00 PM
FEBRUARY 13	CLINTON, MS	MISSISSIPPI COLLEGE*	5:30 PM
FEBRUARY 15	PINEVILLE, LA	LOUISIANA COLLEGE*	1:00 PM
FEBRUARY 20	HOME	AUSTIN COLLEGE*	5:30 PM
FEBRUARY 22	HOME	UNIVERSITY OF THE OZARKS*	1:00 PM

*INDICATES AMERICAN SOUTHWEST CONFERENCE EAST DIVISION OPPONENT

UTD BOOKSTORE

PROUD SPONSOR OF COMET ATHLETICS



*Rachelle Leonard
Head Coach*

Coach Rachelle Leonard will enter her fifth year as Head Women's Basketball Coach at The University of Texas at Dallas. Leonard will lead the UTD Comets into their first season of play as full members of the American Southwest Conference as well as the NCAA Division III. The team finished at 12-13 overall and had two players named to All-Division squads.

Leonard was the head coach at the University of Dallas for two seasons prior to joining the athletic department at UTD. Prior to her experience at UD, Leonard was the assistant coach for basketball and softball at Washington College in Chestertown, Maryland and at Nicholls State University, in Thibodaux, Louisiana.

Leonard played the first two years of her collegiate career at Coastal

Carolina University, a Division I school in Conway, South Carolina. She later transferred to Division II Queens College in Charlotte, North Carolina. She earned her Bachelor of Arts degree in Elementary Education from the University of North Carolina at Charlotte in 1996.

Leonard grew up in Springfield, Ohio. Her father and mother, Richard and Sondra Leonard continue to reside in Springfield.



*Chris Reza
Assistant Coach*

This is Coach Reza's second year with UTD Basketball and first on the women's side. He helped out with the men's program last season as a student assistant. Reza recently graduated with a BS in Interdisciplinary Studies from UTD. He is no stranger to the athletic department, playing basketball for one season, as well as running for the Cross Country team.

Reza is a teacher at Sachse High School where he teaches math. He will coach basketball and golf next fall and has aspirations of coaching at the college or professional basketball level.

Reza is originally from El Paso, Texas and currently resides in Garland.

Larry Gardner is starting his second year as the Head Athletic Trainer at UT Dallas and is no stranger to the athletic training circle. Gardner started out his career at Cal Berkeley and Stanford University in the 60s before his responsibilities took him to the Dallas Cowboys for eight years, including a 1971 Super Bowl win.

Gardner has been in the Dallas area since 1974 in various sports medicine clinics helping rehabilitate those in need of expert training care. He has been the director of such programs as the Sports Medicine Clinic of North Texas and the Tom Landry Center.

Not only experienced in the physical therapy hands-on side, Gardner is well-respected in professional organizations throughout the nation. He was voted into the National Athletic Trainers Association (NATA) and the Southwest Athletic Trainers Association Halls of Fame in 1989. He received the NovaCare, Inc., Chairman's Award for Excellence in 1996 and has served on the Board of Directors of Mobile Sports Medicine, Inc., as well as the Managing company of Justin Sports Medicine Program for Rodeo and Motorsports since 1983. Gardner has taken his skills to international venues, serving as the Director for both the 1996 World Cup in Dallas and at the Mizuno Training Center during the 1988 Seoul Olympics.

In addition to his credentials, Gardner has also been published numerous times. Gardner has written six articles on aspects of athletic training ranging from shoulder rehabilitation to hip abductors. He resides in Plano with his wife Carol.



*Larry Gardner
Athletic Trainer*

TEAM BIRTHDAY'S

FEBRUARY

- 14 Manager Dakota Weathersby
- 17 Heather Button
- 19 Cassi Little

MARCH

- 9 Jennifer Longoria
- 31 Julie Waller

APRIL

- 24 Kia Jones

MAY

- 17 Jessica Conrad
- 19 Coach Rachelle Leonard

AUGUST

- 2 Assistant Coach Chris Reza
- 24 Brandy Bing

SEPTEMBER

- 6 Anna Morgenstern

OCTOBER

- 1 Nicole Scheet
- 19 Melinda Roesler



N O R T H C E N T R A L F O R D
P R O U D S P O N S O R O F
U T D A T H L E T I C S



BRANDY BING
SENIOR
GUARD

#32

Van Alstyne, TX
Major: Speech-Language Pathology
2001-02—Saw time in 22 games as a junior, averaging 13.5 minutes per game.
Recorded 21 assists and 24 steals.



JESSICA CONRAD
SENIOR
GUARD

#24

Plano, TX — Plano Senior HS
Transfer from Texas Wesleyan University
Major: Business Administration
2001-02—Started in all 25 of UTD's games.
Team's second leading scorer, averaging 12.6 ppg.
Pulled down an average of 3.9 rebounds per game.
Chosen to ASC Honorable Mention squad.
Highest free-throw percentage on the team with 77%.



HEATHER BUTTON
SOPHOMORE
GUARD

#13

Whitney, TX
Transfer from Hill College
Major: Undeclared
Prep—At Whitney HS, selected as District 8-3A MVP and 1st Team All-Super Centex.



JULEE WALLER
SOPHOMORE
FORWARD

#50

Crandall, TX
Major: Information Systems
2001-02—As a freshman, led team 327 total points, averaging 13.1 ppg.
Played in 25 games, starting in 23.
Nailed a 43 field goal percentage, 35 assists, 31 steals and was the only Comet on the ASC 2nd Team All-Division.

December

SUNDAY	MONDAY	TUESDAY	WEDNESDAY	THURSDAY	FRIDAY	SATURDAY
1 Sul Ross State Univ. 1 PM Home	2 Last Day of Classes	3 Finals Begin	4 Finals End	5	6	7
8	9	10	11	12	13	14
15	16 Hardin-Simmons Univ. 1 PM Abilene	17 McMurry Univ. 5 PM Abilene	18	19	20	21
22	23	24	25	26	27	28
29	30	31				

*indicates American Southwest Conference East Division opponent



KIA JONES
FRESHMAN
GUARD

#21

Katy, TX — Cinco Ranch HS
Major: Child Adolescent Psychology
Prep—2nd Team All-District, Who's Who in Sports, top 10 in steals for Houston area during junior year.
Member of the All-Academic team and Who's Who of American High School Students.



JENNIFER LONGORIA
FRESHMAN
GUARD

#14

Spring, TX — Klein Oak HS
Major: Undeclared
Prep—2nd Team All-District as junior and senior, Ranked in All-Greater Houston in assists.



CASSI LITTLE
FRESHMAN
POST

#42

Donie, TX — Groesbeck HS
Major: Education
Prep—TABC All-Star, 1st Team All-District, 2nd Team All-Region, 2nd Team All-Super Centex as a senior.
Academic All-State in volleyball and Academic All-District in basketball.



ANNA MORGENSTERN
FRESHMAN
FORWARD

#44

Arlington, TX/Shady Grove HS
Major: Government and Politics
Prep—As a junior, 2nd Team All-State and 1st Team All-District. Senior campaign, 1st Team All-State and District Offensive MVP.

January

SUNDAY	MONDAY	TUESDAY	WEDNESDAY	THURSDAY	FRIDAY	SATURDAY
			1	2	3 Texas Lutheran Univ. 5:30 PM Home	4 Schreiner Univ. 1 PM Home
5	6 Cazenovia College 5:30 PM Home	7	8	9 Concordia Univ. 5:30 PM Austin	10	11 Univ. of Mary Hardin-Baylor 1 PM Belton
12	13 Classes Begin	14	15	16 Mississippi College* 5:30 PM Home	17	18 Louisiana College* 1 PM Home
19	20 Huntingdon College 5:30 PM Home MLK Day: University Closed	21	22	23 Austin College* 7:30 PM Sherman	24	25 Univ. of the Osarks* 1 PM Clarksville, AR
26	27	28	29	30 LeTourneau Univ.* 5:30 PM Longview	31	

*indicates American Southwest Conference East Division opponent



MELINDA ROESLER

FRESHMAN
FORWARD

#23

Scottsdale, AZ/Horizon HS

Major: Geology

Prep—Voted as Most Improved Player by teammates as a junior and team MVP senior year.

1st Team All-Region.



*Dakota Weathersby
Manager*



NICOLE SCHEET

FRESHMAN
GUARD

#34

Houston, TX/Mayde Creek HS

Major: Interdisciplinary Studies

Prep—As a junior and senior, voted 1st Team All-District.

Who's Who in Sports and led Greater Houston area in assists with 11.2 per game.

February

SUNDAY	MONDAY	TUESDAY	WEDNESDAY	THURSDAY	FRIDAY	SATURDAY
						1 East Texas Baptist Univ.* 1 PM Marshall
2	3	4	5	6 LeTourneau Univ.* 5:30 PM Home	7	8 East Texas Baptist Univ.* 1 PM Home
9	10	11	12	13 Mississippi College* 5:30 PM Clinton, MS	14	15 Louisiana College* 1 PM Pineville, LA
16	17	18	19	20 Austin College* 5:30 PM Home	21	22 Univ. of the Ozarks 1 PM Home
23	24	25	26	27	28	

*indicates American Southwest Conference East Division opponent

UNIVERSITY OF TEXAS AT DALLAS

WOMEN'S BASKETBALL ROSTER 2002-2003

NUMBER	NAME	YEAR	POSITION	HOMETOWN	HEIGHT
13	Heather Button	Sophomore	Guard	Whitney, TX	5' 3"
14	Jennifer Longoria	Freshman	Guard	Houston, TX	5' 6"
21	Kia Jones	Freshman	Guard	Katy, TX	5' 7"
23	Melinda Roesler	Freshman	Forward	Scottsdale, AZ	5' 8"
24	Jessica Conrad	Senior	Guard	Plano, TX	6' 0"
32	Brandy Bing	Junior	Guard	Van Alstyne, TX	5' 6"
34	Nicole Scheet	Freshman	Guard	Houdton, TX	5' 7"
42	Cassi Little	Freshman	Post	Dobie, TX	6' 0"
44	Anna Morgenstern	Freshman	Forward	Arlington, TX	5' 9"
50	Julee Waller	Sophomore	Forward	Crاندall, TX	5' 9"

UTD WOMEN'S BASKETBALL FACTS

Head Coach	Rachelle Leonard
Assistant Coach	Chris Reza
Athletic Director	Mary Walters
Athletic Trainer	Larry Gardner
Sports Info.	Tricia Hoffmann
Last Year's Record	12-13
ASC East Record	2-10
Captains	Brandy Bing and Jessica Conrad
Mascot	Comets
Colors	Forest Green and White



UTD is a member of the NCAA Division III
and the American Southwest Conference



Bradley J. Musser, M.D.

First Family HealthCare Associates, P.A. Board Certified In Family Practice
2201 Forest Lane, Garland Tx 75042 Phone 972.276.3515 Fax 972.487.4060

March

SUNDAY	MONDAY	TUESDAY	WEDNESDAY	THURSDAY	FRIDAY	SATURDAY
						1
2	3	4	5	6	7	8
9	10	11	12	13	14	15
	Spring Break	Spring Break	Spring Break	Spring Break	Spring Break	
16	17	18	19	20	21	22
23	24	25	26	27	28	29
30	31					



The Activity Center is over 90,000 square feet of space dedicated to improving your physical well-being.

Starting in the fall of 2003, another 5,500 square feet of space will be added onto the existing fitness center, one additional multi-purpose gym, eight administrative offices and meeting spaces, as well as two new athletic locker rooms.

TOP-NOTCH FACILITIES FOR A WELL-CONDITIONED BODY AND MIND

Over 350,000 square feet of classroom space will be added to the University of Texas at Dallas. The state-of-the-art Jonsson Engineering and Computer Science Facility went online in the fall of 2002 and the new McDermott School of Management is in the middle of construction.



Six Lane Pool



Four racquetball and two squash courts



UTD Activity Center Gymnasium—2,500 person capacity for basketball games



Team Locker Room



April

SUNDAY	MONDAY	TUESDAY	WEDNESDAY	THURSDAY	FRIDAY	SATURDAY
		1	2	3	4	5
6	7	8	9	10	11	12
13	14	15	16	17	18	19
20	21	22	23	24	25	26
27	28	29	30			

UTD

The University of Texas at Dallas was founded in 1969 when civic and industrial leaders Cecil Green, Erik Jonsson and Eugene McDermott, the founders of Texas Instruments, gave the Southwest Center for Advanced Studies to the State of Texas.

UT Dallas grew in a top-down manner: it first offered doctorate and master's degrees before accepting junior and senior undergraduate students in 1975. In 1990, UTD enrolled its first freshman class, offering a new opportunity for Texas high school seniors to study in a rigorous and fulfilling academic environment.

TOTAL ENROLLMENT:	13,000
	Graduate: 40%
	Undergraduate: 60%
MALE /FEMALE:	60%/40%
FRESHMAN CLASS IN 2001:	1,125
AVERAGE SAT:	1200
NUMBER OF FACULTY:	240
STUDENT/FACULTY RATIO:	22:1
ENROLLMENT SERVICES:	972-883-2270
WEBSITE:	www.utdallas.edu/sports
FINANCIAL AID:	972-883-2941
HOUSING:	972-480-8232
ATHLETICS:	972-883-2096

In the past six years, the University of Texas at Dallas has had a growth rate of more than 30% higher than all other Texas Public Universities combined.

- 3rd among Texas public universities in the absolute number of National Merit Scholars for 1999-2000
- 2nd in National Merit Scholars as a Percent of the 1999-2000 Freshmen Class
- 3rd in the Six-Year Graduation Rate (behind UT Austin and Texas A&M)
- 3rd in the Percent of Freshmen in the Top 10% of Their High School Classes (behind UT Austin and Texas A&M)

UTD is the 2nd most selective university in the State of Texas

Source: Texas Higher Education Coordinating Board

Source: US News and World Report's America's Best Colleges 2002.

Source: The Top American Research Universities, An Annual Report from The Lombardt Program on Measuring University Performance, July 2001. Published by The Center at the University of Florida [<http://thecenter.ufl.edu>].

Source: Time Magazine "The Best College for You" November 2000. The Selectivity Rating is the Princeton Review's exclusive rating of admissions competitiveness. The number is determined from several factors, such as class rank, average test scores and number of applicants who later enroll.



May

SUNDAY	MONDAY	TUESDAY	WEDNESDAY	THURSDAY	FRIDAY	SATURDAY
				1	2	3
4	5 Finals End	6	7	8	9	10 Graduation
11	12	13	14	15	16	17
18	19	20	21	22	23	24
25	26	27	28	29	30	31

TOP 10 REASONS WHY THE PRACTICE TEE IS THE PLACE FOR GOLF & FUN.

- # 10 PGA Pros on Staff
- # 9 Lighted Driving Range
- # 8 Lighted Par-3 Course
- # 7 Miniature Golf
- # 6 Batting Cages
- # 5 Short-game Practice Area
- # 4 Golf Gifts
- # 3 Frequent User Programs
- # 2 Custom-Fit Clubs

and the #1 reason why the Practice Tee is the place for golf and fun???

- # 1 UTD students and faculty ALWAYS get an extra 20% off on the Par-3 Course, Range Balls and Miniature Golf.



Open every day 8AM to 11PM

972.235.6540

www.thepracticetee.com

2950 Waterview Parkway, Richardson, TX 75080

Northwest corner of UTD campus - north of Campbell on Waterview

June

SUNDAY	MONDAY	TUESDAY	WEDNESDAY	THURSDAY	FRIDAY	SATURDAY
1	2	3	4	5	6	7
8	9	10	11	12	13	14
15	16	17	18	19	20	21
22	23	24	25	26	27	28
29	30					

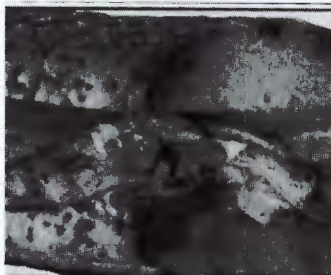

CATERING & DELIVERY!

Q U I Z N O ' S

S U P P O R T S

U T D A T H L E T I C S



CATERING & DELIVERY!

Direct To Your Door, Inc. • (972) 434-7786

Quizno's  **SUBS**

CAMPBELL @ GREENVILLE

972-690-8008

Redeemable at this location only

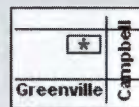

Quizno's
\$1.00 OFF
 Any Small Sandwich

One coupon per person per visit.
 Not valid with any other offers.

Quizno's
\$2.00 OFF
 Any Regular Sandwich

One coupon per person per visit.
 Not valid with any other offers.

Quizno's
\$3.00 OFF
 Any Large Sandwich

One coupon per person per visit.
 Not valid with any other offers.

FLAND-SE 6/01

July

SUNDAY	MONDAY	TUESDAY	WEDNESDAY	THURSDAY	FRIDAY	SATURDAY
		1	2	3	4	5
6	7	8	9	10	11	12
13	14	15	16	17	18	19
20	21	22	23	24	25	26
27	28	29	30	31		



TONY GOOLSBY

TEXAS STATE REPRESENTATIVE
DISTRICT 102

YOUR VOICE IN AUSTIN

DISTRICT OFFICE

9696 SKILLMAN • SUITE 210 • DALLAS, TX 75243
214.503.1900

CAPITOL OFFICE

PO BOX 2910 • AUSTIN, TX 78768
512.463.0454 FAX 512.463.1121



bring this card in for a

FREE 7 DAY
guest pass

OR

\$50 OFF
the price of a new membership

WORKOUTS THAT WORK!

- Personal Fitness Training
- Cardiovascular Training Area
- Indoor Lap Pools
- Latest in Weight Training Equipment
- Bally® Retail Store
- Child Care
- Group Fitness Classes including:
SPINNING®, Kick Boxing, and Yoga

To redeem pass, must be first time guest only, 18 years or older, sign guest register and take club tour and presentation prior to using club. Must live or work locally and show photo ID. Or \$50 off the price of a system or higher membership. Must present coupon to receive discount. Discount code: "cocard/co-op"
Expires 12/31/03. An Equal Opportunity Club. (c)2002 Bally Total Fitness Corporation.



**WE DELIVER
TO UTD**

Ask for
special of the day

\$3.99

All you can eat
with drink purchase

Lunch and dinner
7 days a week

216 W. Campbell Road
Richardson, TX

972.234.3283

ARLINGTON SPORTING GOODS



2411 S. COOPER
261-4911

Rawlings

"The Mark of a Pro"

FEATURING THE GREAT NAMES IN SPORTS
SPECIAL PRICES FOR TEAMS & GROUPS

Serving Arlington Since 1966
Open Monday thru Saturday 9 am - 6 pm
Rovce Womble, Owner

Weekend Rent-A-Car Special



\$9.99
A DAY

Applies to a compact or smaller car rented from Friday through Monday for a three-day total of \$29.97 with unlimited mileage within the state of Texas. Taxes and optional damage waiver at \$12.99 per day are extra. Larger cars available at similar savings. Valid at participating non-airport DFW area locations. Availability is limited and restrictions apply. so call for details.



Just dial 1.800.rent-a-car



Congratulations

Comet Seniors

Brandy Bing

and

Jessica Conrad



UTD'S SOURCE FOR ON-CAMPUS LIVING



- ◆ Facilities/Features
- ◆ Each apartment includes:
- ◆ Refrigerator/freezer w/icemaker
- ◆ Dishwasher
- ◆ Electric stove/oven
- ◆ Garbage disposal
- ◆ Cable jacks (in each room)
- ◆ Phone jacks (in each bedroom)
- ◆ Walk-in closets
- ◆ Medicine cabinets
- ◆ Plush carpeting (beige or grey)
- ◆ Miniblinds
- ◆ Ceiling fan (in living room)
- ◆ Vinyl floors (kitchen/bathroom)
- ◆ Central air conditioning/heat
- ◆ Washer/Dryer (Not available in Phase I)
- ◆ 5 Swimming Pools
- ◆ Sand Volleyball Courts
- ◆ Basketball Court
- ◆ 24-Hour Lockout Service

- ◆ Study Centers
- ◆ Club Houses with Billiards, Foosball, and
- ◆ Ping-Pong Tables
- ◆ Outdoor Grills
- ◆ Clothes Care Centers with Cable TV (Phase I)
- ◆ Bicycle Racks
- ◆ On-site Maintenance Staff
- ◆ Mailbox Station
- ◆ Beautifully landscaped and maintained grounds

***Waterview
Park***

The University of Texas at Dallas
Residential Life
P.O. Box 830688 SU26
Richardson, TX 75083-0688
972.883.6391

ARCHITECTS, ENGINEERS & BUSINESS FRIENDS WORKING FOR THE FUTURE OF UT-DALLAS

PageSoutherlandPage

The Next 100

architecture
engineering
consulting
interiors

Mattia J Flabiano III, AIA, ACHA
Principal

Page Southerland Page LLP

3500 Maple Ave Suite 600
Dallas, TX 75219 3931

TEL 214 522 3900
FAX 214 522 4380

Austin Dallas Houston
Washington DC

mflabiano@psp.com
www.psp.com

Enjoy the Crystal-Fresh Difference



Sparkletts

For Home and office deliveries please call
1-800-382-PURE



MEEKS



DESIGN



GROUP

Herbert L. Meeks, A.S.L.A.

*Landscape Architects
President*

(214) 354-6934 (Cellular)

1100 Centennial Blvd.

Suite 270

Richardson, Texas 75081

(972) 690-7474

(972) 690-7878 (Fax)

141-140 (2 OT)

Scores don't tell the whole story. But we do —
in the paper and online. Every day. All day.

The Dallas Morning News

DallasNews.com

Specialists in... Construction Bonding and Insurance



Flood & Peterson Insurance, Inc.

Greeley
970-356-0123

Eaton
970-454-3381

Ft. Collins
970-266-8710

Denver
720-977-7110

"Colorado's Leading Independent Insurance Broker."

Precise

PRECISE MAILING

1209 N AVE, SUITE 5
PLANO, TEXAS 75074
972-423-4998
972-423-6961 FAX

ASHLEY M. GILL

BEST OF LUCK FROM A FRIEND

CONTRACTORS BUILDING FOR THE FUTURE OF UT-DALLAS



Roofing & Waterproofing Consulting Services

NANCY D. ARNOLD
PRESIDENT

14275 Midway Road, Suite 170, Addison, Texas 75001
972.991.1144 800.535.6329 Fax: 972.991.7302
email: narnold@elamoldandassociates.com
internet: <http://www.elamoldandassociates.com>



1611 No. I35, Suite 414
Carrollton, TX 75006

(972) 245-9912
Fax: (972) 245-8125



**Hensel Phelps
Construction Co.**

7929 Brookriver Drive
Suite 160
Dallas, TX 75247

(214) 634-0090

Custom Floor Service, Inc.
"For All Your Floorcovering Needs"

Rory Sterling
Sales

325 W. Mockingbird
Dallas, TX 75247-4611

214-630-7202 Office
972-880-3079 Cell
214-630-8993 Fax
customfloorserv@aol.com

HH DISTRIBUTORS, INC.
sheet metal fabrication / roofing supply

Morris Hollings
President

1100 107th Street
Arlington, Texas 76011

Mobile (214) 534-4324
Phone (817) 649-1000
Fax (817) 633-5885



**NORTH TEXAS COMPUTER
SERVICES, INC.**
"A Better Alternative"

2409 Forest Park Blvd.
Ft. Worth, Texas 76110

JOHN VOGEL
Bus. 817-926-2995
TX 800-833-7369
E-mail: jvogel@ntexas.net

REPUBLIC INDUSTRIES, INC.

1400 Warren Drive • P.O. Box 1226 • Marshall, Texas 75671
(903) 935-3680 • FAX 935-3697



P.O. Box 839
120 East Main Street
Italy, Texas 76651-0839
Phone: 1-800-269-9492 Fax: 1-877-483-6856
E-mail address: AngleaTurf@AOL.com

RONPARCO
Ronzani, Inc

1905 Central Dr.
Suite 102
Bedford, TX 76021
USA

Phone: (817) 354-8217
Cell: (817) 228-5525
Fax: (817) 354-6720
e-Mail: Ronparco@aol.com

Flavio B. Ronzani

**GOLD
LANDSCAPE, INC.**



Landscape/Irrigation/Maintenance
LI #4734

2454 Glenda Lane
Dallas, Texas 75229

Aaron Goldstein - President Office: 972-241-7663
Fax: 972-241-5889
E-mail: goldc-1@mon.com



FirstWorthing

3890 W. Northwest Hwy Suite 700
Dallas, Texas 75220
Ph 214.739.8141
Fx 214.369.4130
Web www.firstworthing.com

Hull Associates, L.L.C.

framing
multi-family commercial

Office: (817) 640-6240 Fax: (817) 633-8116
1220 E. Corporate Drive • Arlington, TX 76006

ENGINEERED RETAINING WALL SYSTEMS

WE SAVE COST WITH QUALITY

SPECIALIZING IN THE CONSTRUCTION OF NATIVE
STONE RETAINING WALLS AND STRUCTURES.

OFFICE: (817) 267-1626 FAX: (817) 267-2117

www.ersys.com



11016 S. PIPELINE ROAD EULESS, TX 76040

CONTRACTORS BUILDING FOR THE FUTURE OF UT-DALLAS

THE HOLBROOK COMPANY, INC.

Excavation • Demolition • Lime Stabilization

John G. Holbrook
President

P.O. Box 140458 Irving, Texas 75014-0458

Office (972)465-3900 Fax (972)465-3901

Mobile (214)546-1759

E-mail: holbrookexcavating@hotmail.com

www.theholbrookcompany.com



L.H. LAND PAINTING Co., INC.

GAROLD R. MAY
PRESIDENT

2424 EDINBURGH
MESQUITE, TEXAS 75150

(972) 289-5391
FAX (972) 289-7982
garoldmay@landpainting.com

TURTLECREEK
LANDSCAPE SERVICES, INC.

Gordon Domaschk

2607 Manor Way Dallas, TX 75235 (214) 351-3900 Fax (214) 351-2530
Mobile (214) 869-4051 Email: turcreek@airmail.net

Turner Construction Company is proud to be a
part of the University of Texas at Dallas Team.

GO COMETS!

Turner

Building the Future



Clover's Key Offerings

Network Cabling
Video Services
E-business Services

Data Networking Services
Voice Services
Professional Consulting Services

Main 972-988-4000

Fax 972-988-4022

1201 W.N. Carrier Parkway, Ste 100, Grand Prairie, TX 75050

www.clover.com

Dunn
Engineering, Inc.

3610 W. Vickery
Fort Worth, Texas 76107
817-377-9290
817-377-9296 Fax



DESIGN - BUILD MECHANICAL CONTRACTORS

↓
williams insulation
↑

insulation • fireplaces • gutters • structured wiring

11111 Plano Road
Dallas, Texas 75238

214-341-0668
Fax 214-553-3105

"A team of outstanding professionals striving to serve our customers in outstanding ways"

CONTRACTORS BUILDING FOR THE FUTURE OF UT-DALLAS



Encompass Electrical Technologies
11545 Pagemill Road
Suite 200
Dallas, TX 75243
214.860.4600
888.860.0070 Fax

10999 Petal Street • Dallas, TX 75238 • 214.860.4600 • 888.860.0070 Fax

1118 E. Ruidberg Lane, Suite 100 • Austin, TX 78703 • 512.873.0021 • 512.873.0029 Fax • 2006 West 11th Street • Houston, TX 77008 • 713.884.3601 • 713.884.0110 Fax
14800 Trinity Blvd., Suite 100 • Ft. Worth, TX 76155 • 817.860.9000 • 888.860.0070 Fax • 12770 Commerce Pkwy, Suite 102 • San Antonio, TX 78249 • 210.889.5472 • 210.889.5621 Fax



FUN 'N' SUN POOLS, INC.
FNS ENTERPRISES, INC.
FUN-N-SUN POOLS OF AUSTIN, INC.

BRENT SKILLMAN
President

3601 Kim Drive
Suite 201
Irving, Texas 75061

Office 972-790-7311
Fax 972-790-7733

Thin-Set Terrazzo Floors
Polyester-Epoxy-Polyacrylate

TERRAZZO

Chemical
Industrial Flooring

American Terrazzo Company

Member
National Terrazzo & Mosaic Association
Southwest Terrazzo Contractors Association, Inc.

309 Gold Street
Garland Texas 75042
Phone (972) 272-8084
Fax (972) 276-4736

BRENT FLABIANO



STEVE RUMSEY
VICE PRESIDENT

3501 FM 2181, SUITE 245
CORINTH, TX 76210

PHONE: 940.270.8700
FAX: 940.270.8701
CELL: 214.797.1730
PAGER: 972.710.2970
srumsey@llanoutlility.com

LLANOUTILITY
services



NAYLOR
commercial
interiors, inc.

SPECIALTY COATINGS
WALLCOVERINGS
PAINT

Joshua Naylor

2747 Oakland Ave., Suite A • Garland, TX 75041
(972) 278-2620 • Fax (972) 840-0399



**Business
Products**

(972) 484-0000 Ext. 100
Fax (972) 484-1234
Email: shabbir@2mbp.com

SHABBIR MAMDANI
Vice President

Office Supplies • Furniture • Computer Supplies • Copier Supplies
Janitorial Supplies • Rubber Stamp • Printing • Printer Supplies

2216 Royal Lane, Suite 101 • Dallas, TX 75229
Website: www.2mbp.com



ELECTRICAL CONTRACTORS

ELECTRICAL CONSTRUCTION & SERVICE
INDUSTRIAL • MUNICIPAL • COMMERCIAL

RONNY BROWN
Vice President

4703 Martin Street
Metro (817) 654-1618
Email: rbrown@acmeelect.com

Fort Worth, Texas 76119
FAX (817) 534-4940
Mobile: (817) 253-7501

Leopardo
COMPANIES, INC.

LCI Management Services
Leopardo Construction

JASON THOMAS

DALLAS
2227 JOE FIELD ROAD
DALLAS, TEXAS 75229
www.lascoadi.com

office 972-488-5556
fax 972-488-0987
mobile 972-467-6789

jason@lascoadi.com



DALLAS • AUSTIN

LASCO

ACOUSTICS AND DRYWALL, INC.



TEAM UP WITH RADISSON HOTEL RICHARDSON.

If you're heading to UTD for the game, stay where even the visiting team feels at home. The Radisson Hotel Dallas North offers you 296 Texas-sized guest rooms, convenient location and easy access to University of Texas at Dallas. We're a proud corporate UTD sponsor and equally proud recipients of the 2001 Radisson President's Award. Choose a winning hotel. Team up with Radisson.

DALLAS - RICHARDSON
Radisson Hotel Dallas North
1981 N. Central Expressway
Richardson, TX 75080 • 972-644-4000

www.radisson.com/richardsonTX
1-800-333-3333

Radisson®